

LAND-MARK SURVEYING

Mark L. Miritz

Wisconsin Registered Land Surveyor S-2582

N9330 Knuteson Drive
Whitewater, WI 53190
Phone: (262) 495-3284
FAX: (262) 495-8421
LAND-MARKSURVEYING.COM

PLAT OF SURVEY

OUTLOT 104 OF THE ASSESSOR'S PLAT TO THE VILLAGE OF WALWORTH, EXCEPTING THE EASTERLY 134.46 FEET THEREOF. SAID PARCEL BEING LOCATED IN THE NORTHWEST 1/4 OF SECTION 22, TOWN 1 NORTH, RANGE 16 EAST, VILLAGE OF WALWORTH, WALWORTH COUNTY, WISCONSIN.

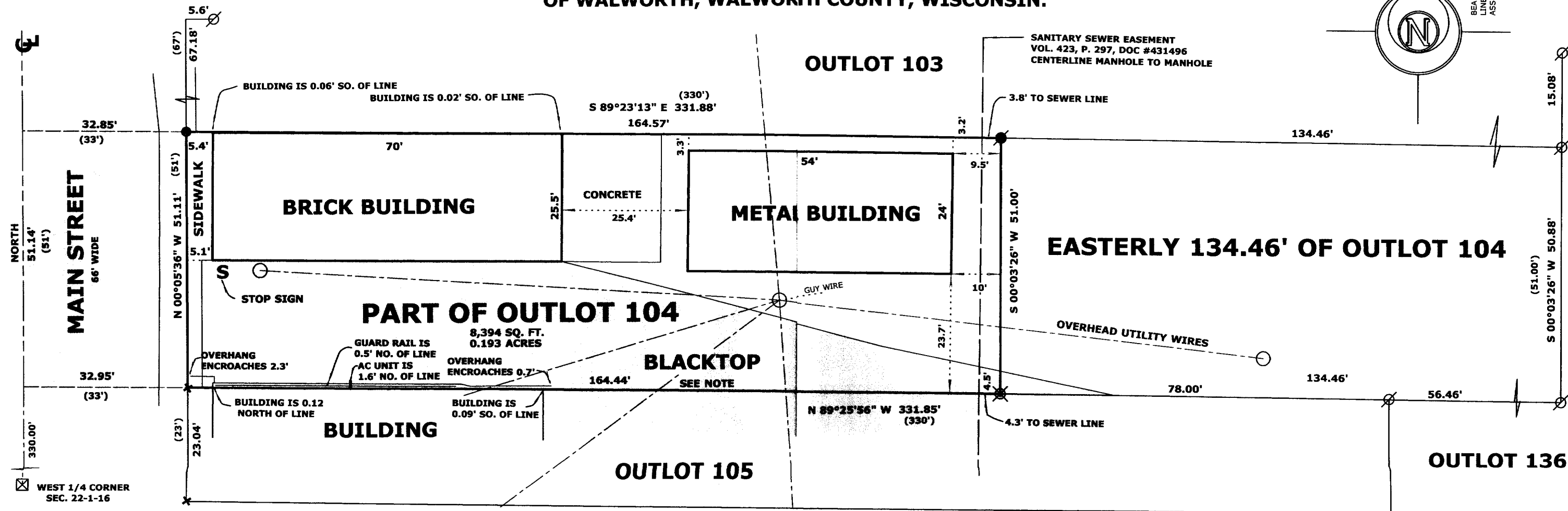

SCALE: 1" = 20 FEET

SURVEYOR'S NOTE:

AN APPARENT USE OF THE BLACKTOP FOR PUBLIC INGRESS & EGRESS TO VILLAGE PARKING LOT-NO DOCUMENT FOUND

ORDERED BY: JAY PETERSON
PETERSON LAW OFFICES
114 WEST COURT STREET
ELKHORN, WI 53121

SELLERS: JOSE S. & MARIA A. HARNANDEZ



"I hereby certify that the above described property has been surveyed by me or under my direction and that the above map is a true representation thereof and shows the size and location of the property, its exterior boundaries, the location of all visible structures and dimensions of all principal buildings thereon, boundary fences, apparent easements, roadways and visible encroachments, if any."
"This survey is made for the use of the present owners of the property, and also those who purchase, mortgage, or guarantee the title thereto within one year from date hereof."

MARK L. MIRITZ
WISCONSIN REGISTERED
LAND SURVEYOR S-2582

DATE: NOV. 18, 2004 JOB NO. 04.1013

VWP-118

009-954